

GLASS & ASSOCIATES, INC.
 1601 WYTHE ROAD
 LYNCHBURG, VA 24501
 (434) 885-8958



NEW FACILITY
 FOR
MERCY PRESBYTERIAN CHURCH
 RT 811, FOREST, VA 24551

Copyright 2022
 Glass & Associates, Inc.
**USE OF THIS WORK IN
 WHOLE OR IN PART IS
 FORBIDDEN WITHOUT
 EXPRESSED WRITTEN
 CONSENT.**

**OVERALL
 FLOOR
 PLAN**

REVISIONS

NO.	DATE	DESCRIPTION

JOB NO. 21-GA-22

A-101

3/4/2022

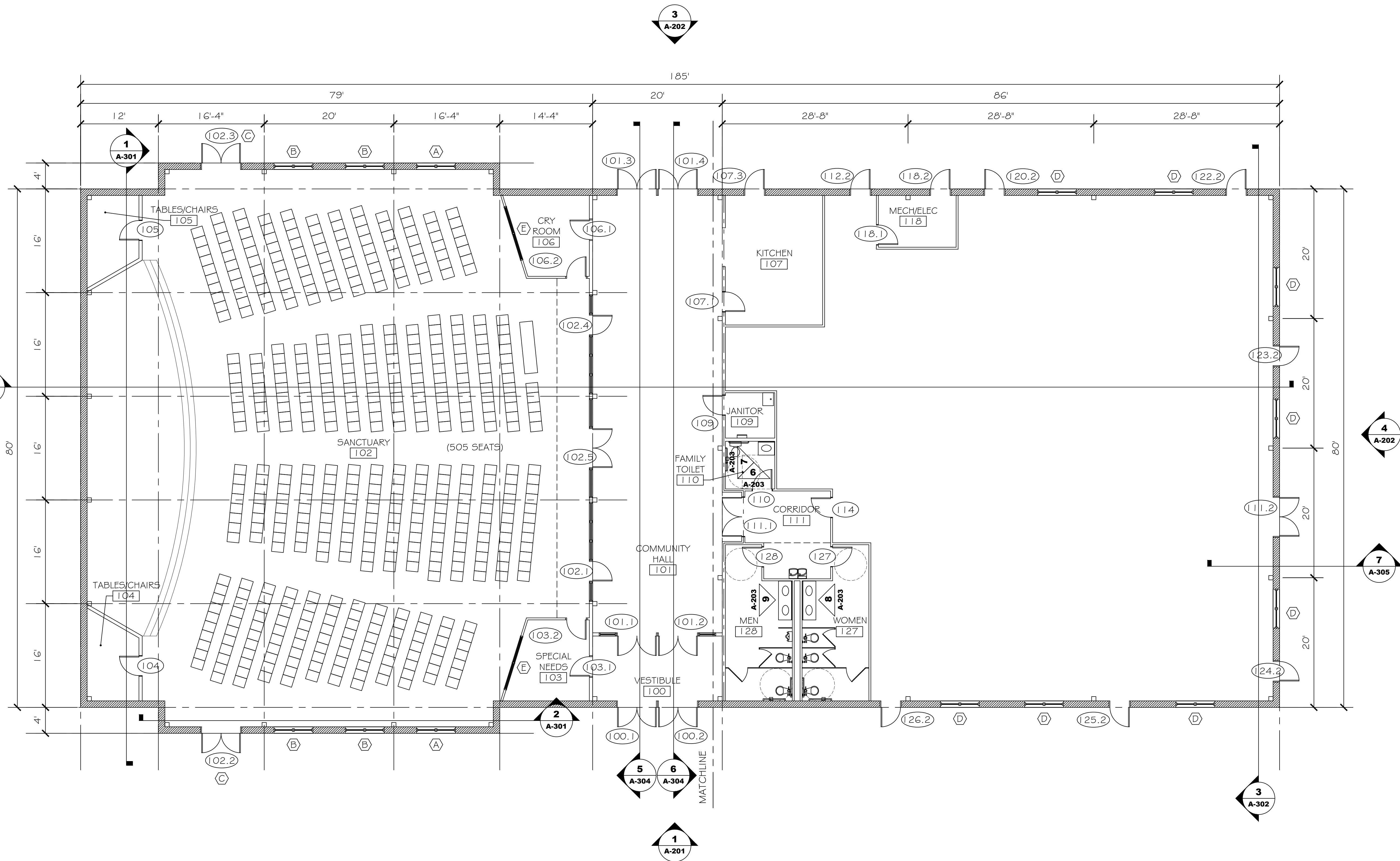

FLOOR PLAN
 1/8" = 1'-0"

3/31/2022 11:30:26 AM

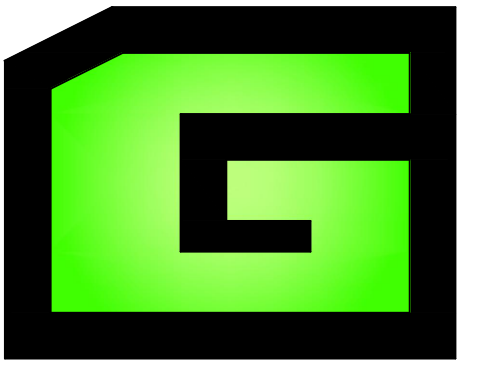

GLASS & ASSOCIATES, INC.
1601 WYTHE ROAD
LYNCHBURG, VA 24501
(434) 885-8958



NEW FACILITY
FOR
MERCY PRESBYTERIAN CHURCH
RT 811, FOREST, VA 24551

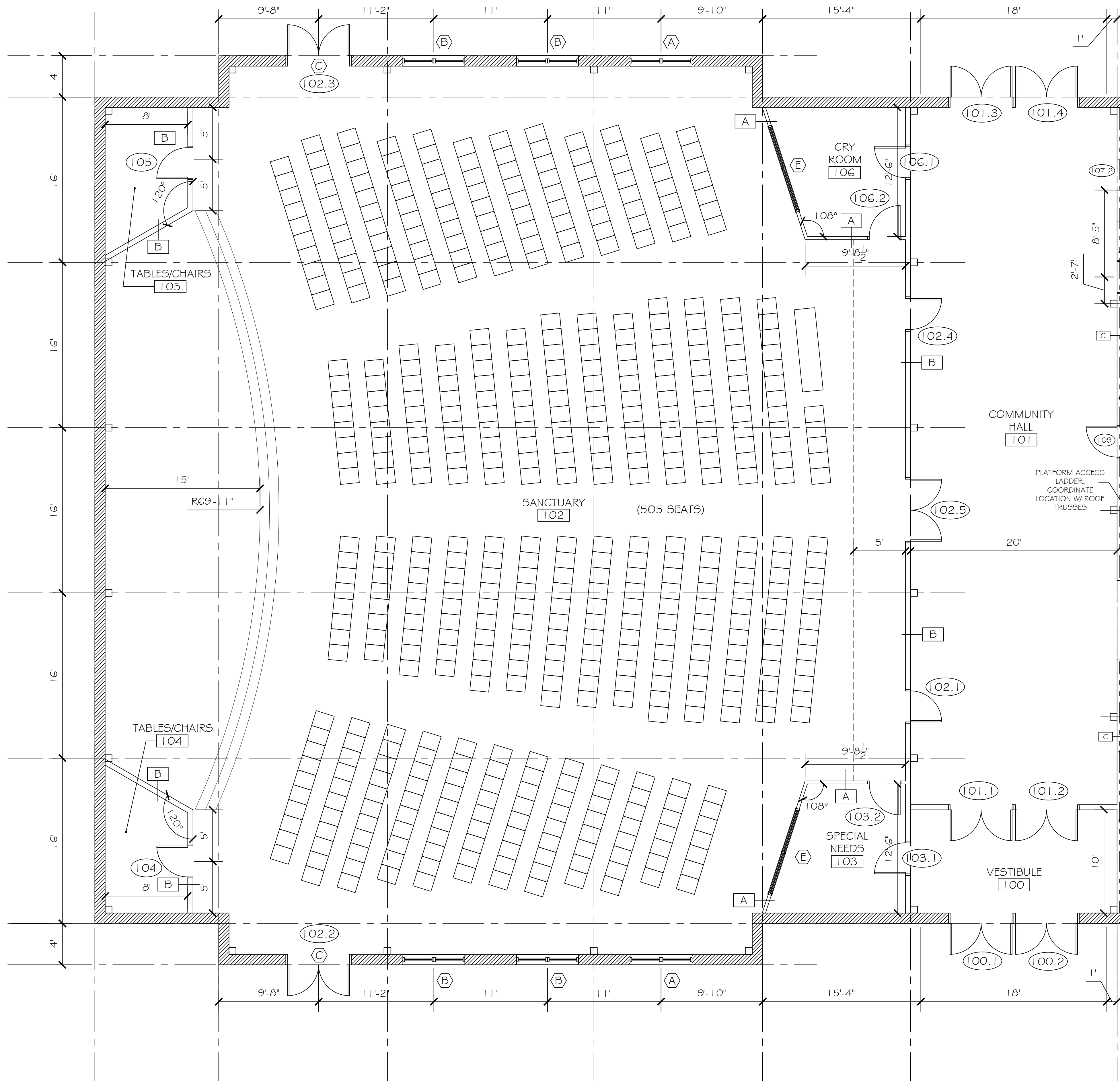

ENLARGED FLOOR PLAN - SANCTUARY
3/16" = 1'-0"

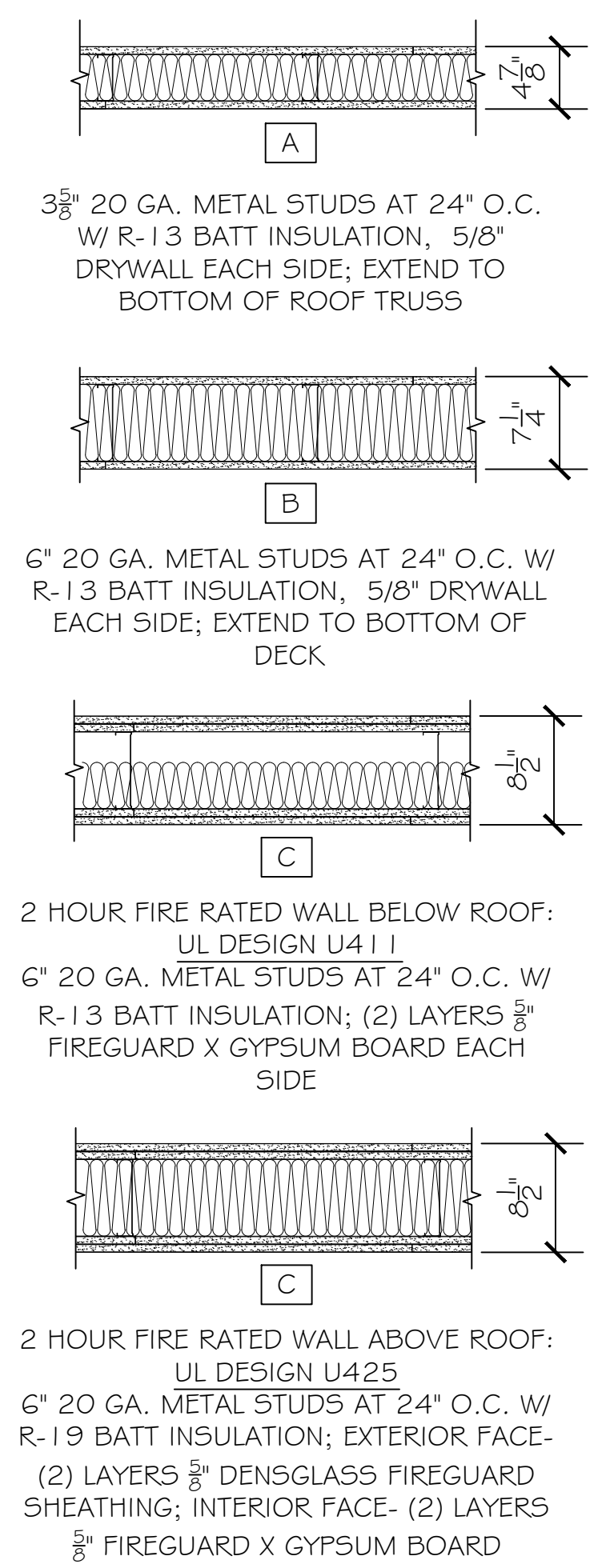

Copyright 2022
Glass & Associates, Inc.
USE OF THIS WORK IN WHOLE OR IN PART IS FORBIDDEN WITHOUT EXPRESSED WRITTEN CONSENT.

ENLARGED FLOOR PLAN & WALL TYPES

REVISIONS

NO.	DESCRIPTION

JOB NO. 21-GA-22

A-102

3/4/2022

3/25/2022 11:28:26 AM

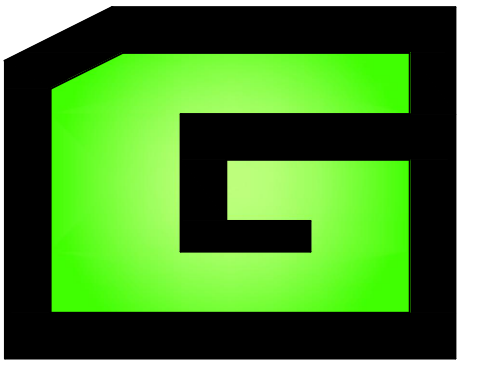

GLASS & ASSOCIATES, INC.
 1601 WYTHE ROAD
 LYNCHBURG, VA 24501
 (434) 885-8958



**NEW FACILITY FOR
 MERCY PRESBYTERIAN CHURCH**
 RT 811, FOREST, VA 24551

Copyright 2022
 Glass & Associates, Inc.
**USE OF THIS WORK IN
 WHOLE OR IN PART IS
 FORBIDDEN WITHOUT
 EXPRESSED WRITTEN
 CONSENT.**

**ENLARGED
 FLOOR
 PLAN &
 WALL TYPES**

REVISIONS

JOB NO. 21-GA-22

A-103

3/4/2022

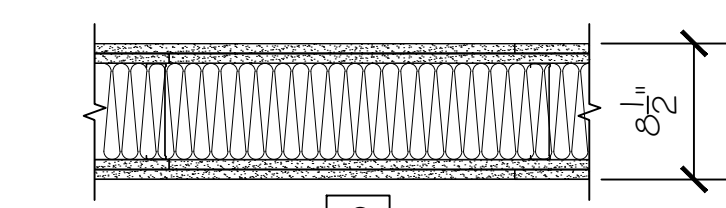
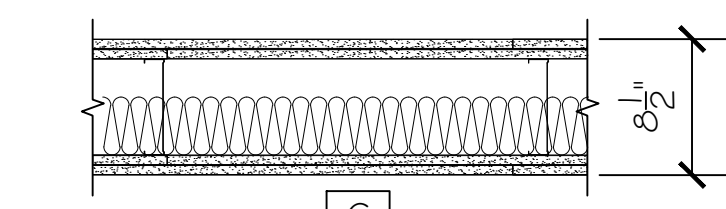
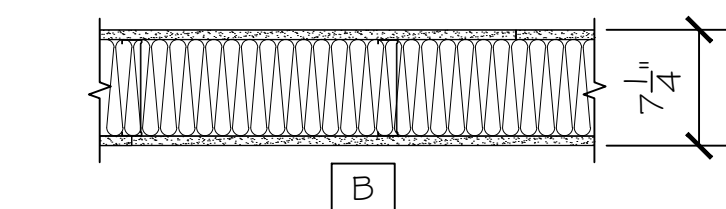
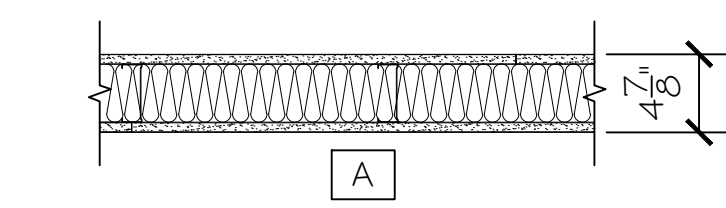
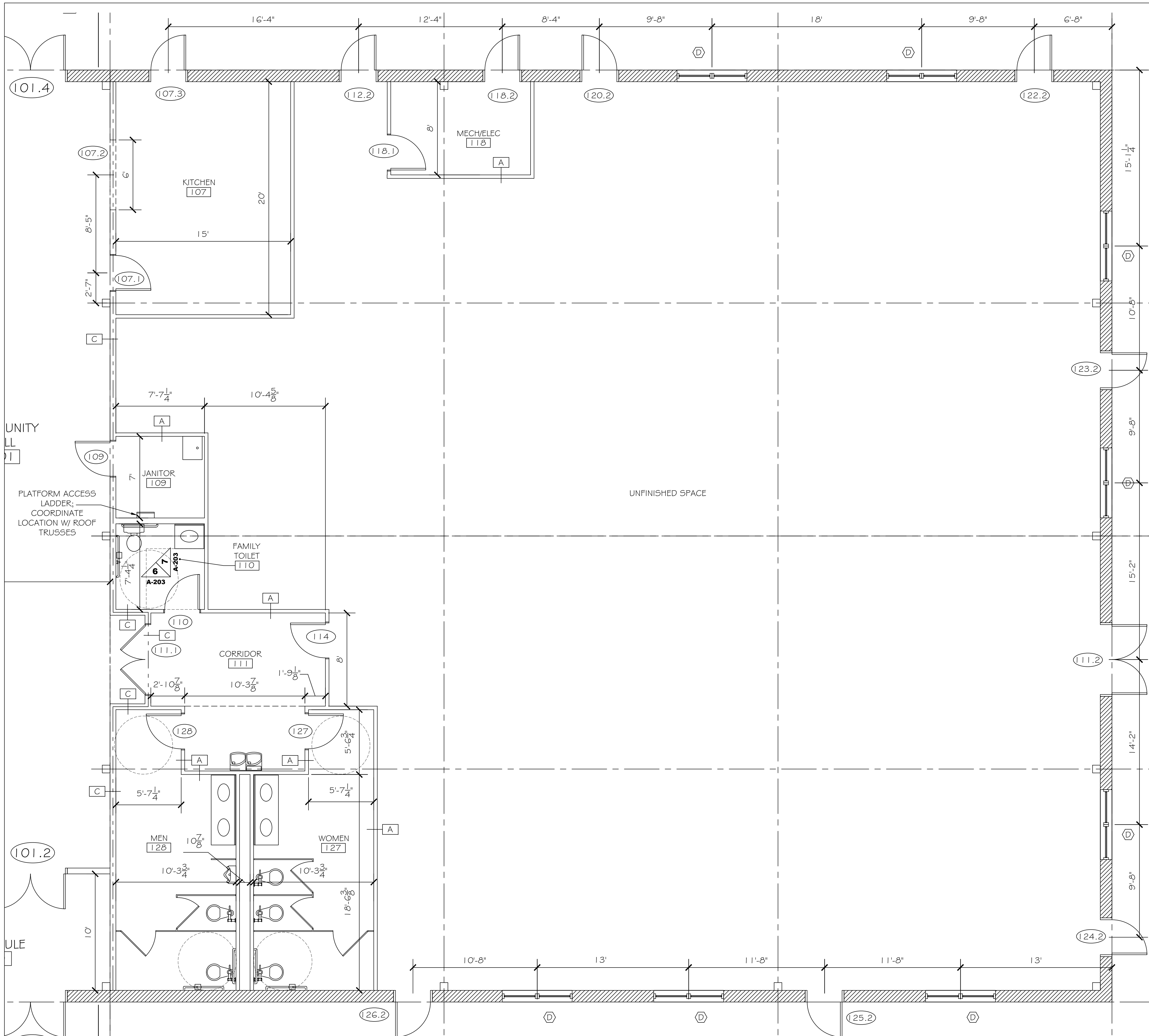

WALL TYPES
 1" = 1'-0"

ENLARGED FLOOR PLAN - EDUCATION WING
 1/4" = 1'-0"

3/25/2022 11:30:04 AM

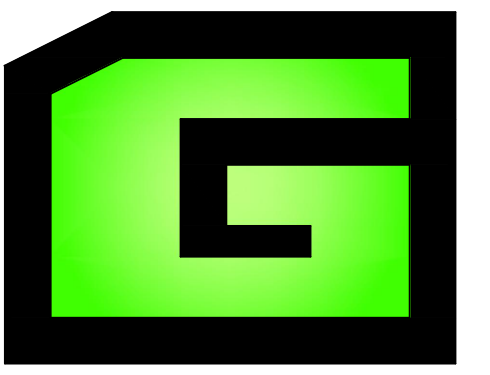

GLASS & ASSOCIATES, INC.
 1601 WYTHE ROAD
 LYNCHBURG, VA 24501
 (434) 885-8958

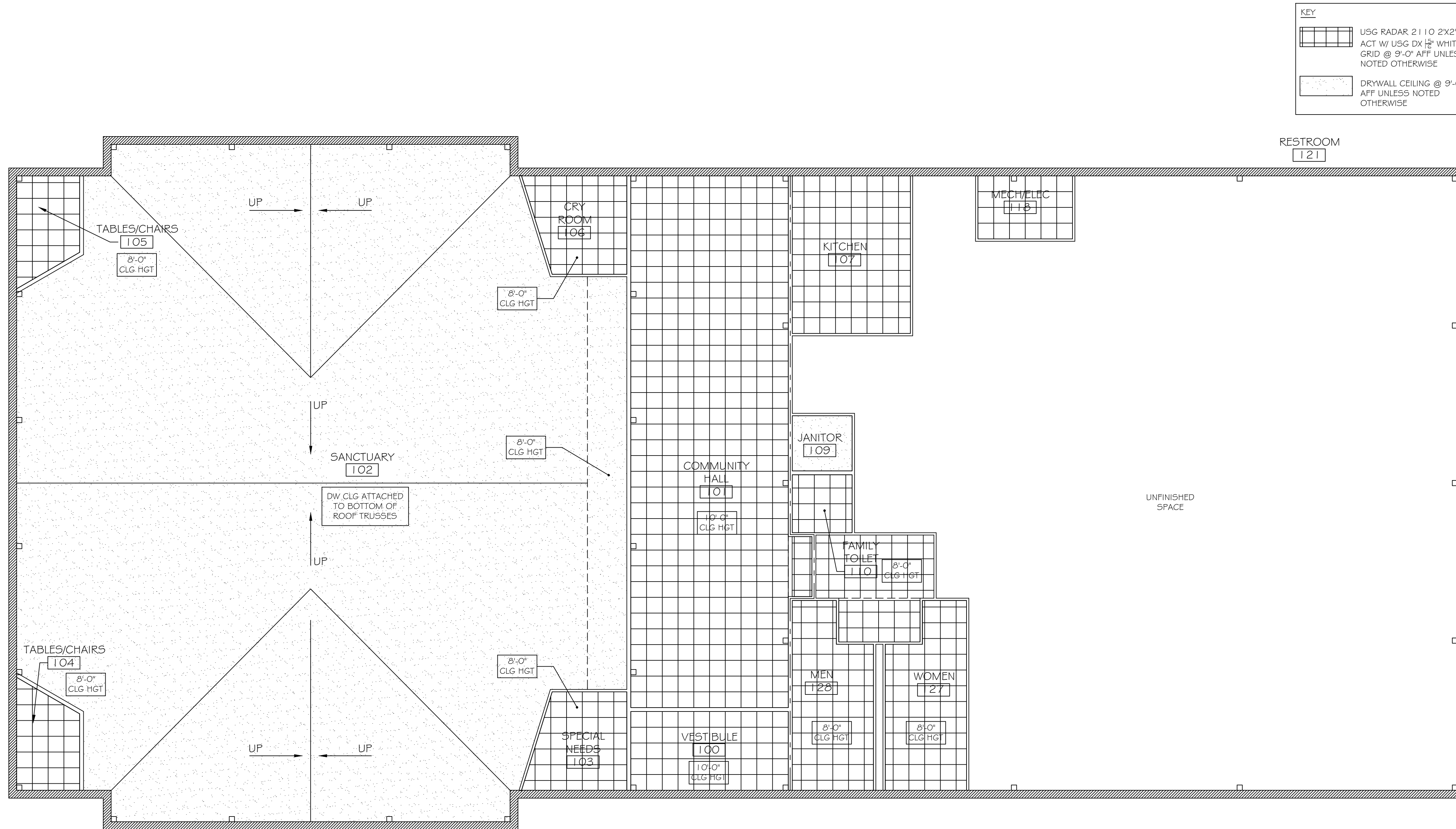

KEY

USG RADAR 2 1/2 2X2' ACT W/ USG DX 1/2" WHITE GRID @ 9'-0" AFF UNLESS NOTED OTHERWISE

DRYWALL CEILING @ 9'-0" AFF UNLESS NOTED OTHERWISE

FLOOR PLAN
 1/8" = 1'-0"

**NEW FACILITY FOR
 MERCY PRESBYTERIAN CHURCH**
 RT 811, FOREST, VA 24551

Copyright 2022
 Glass & Associates, Inc.
**USE OF THIS WORK IN
 WHOLE OR IN PART IS
 FORBIDDEN WITHOUT
 EXPRESSED WRITTEN
 CONSENT.**

**REFLECTED
 CEILING PLAN**

REVISIONS

NO.	DESCRIPTION

JOB NO. 21-GA-22

A-104

3/4/2022

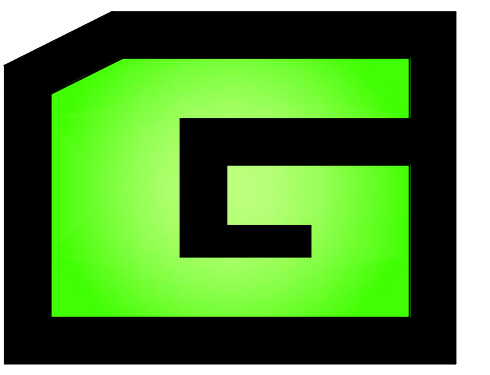

GLASS & ASSOCIATES, INC.
 1601 WYTHE ROAD
 LYNCHBURG, VA 24501
 (434) 885-8958

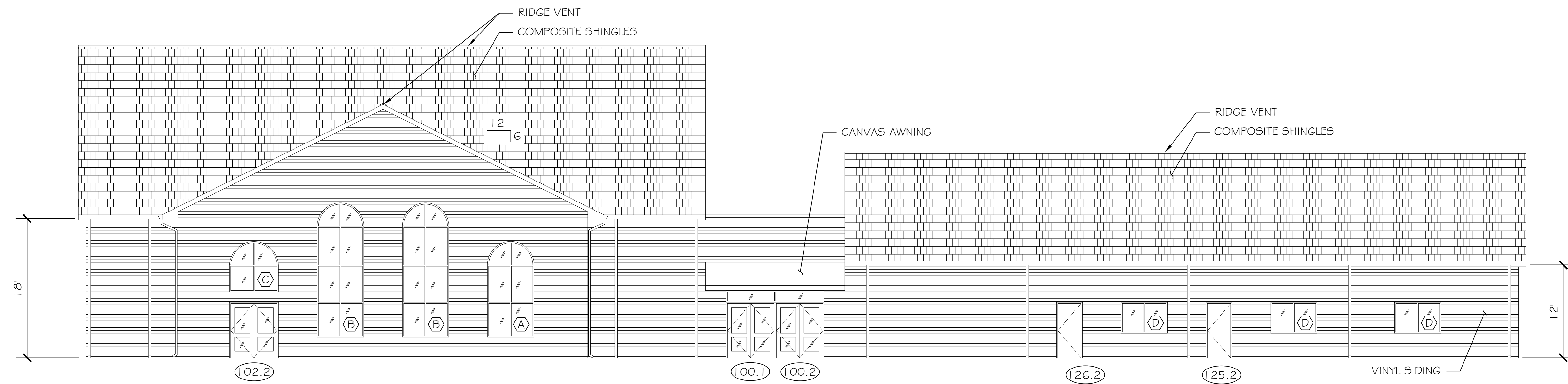

1 FRONT ELEVATION
 A-101 1/8" = 1'-0"

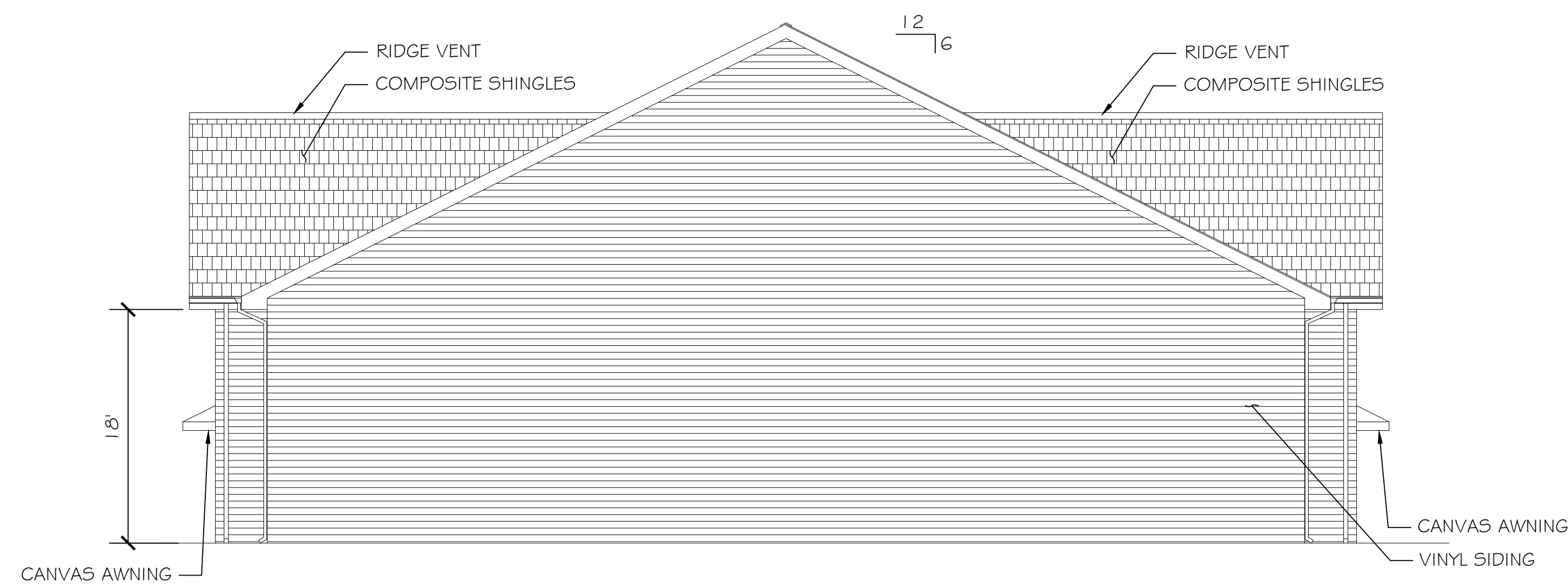

2 LEFT ELEVATION
 A-101 1/8" = 1'-0"

NEW FACILITY
 FOR
MERCY PRESBYTERIAN CHURCH
 RT 811, FOREST, VA 24551

Copyright 2022
 Glass & Associates, Inc.
**USE OF THIS WORK IN
 WHOLE OR IN PART IS
 FORBIDDEN WITHOUT
 EXPRESSED WRITTEN
 CONSENT.**

**EXTERIOR
 ELEVATIONS**

REVISIONS

NO.	DESCRIPTION

**JOB
 NO.** 21-GA-22

A-201

3/4/2022

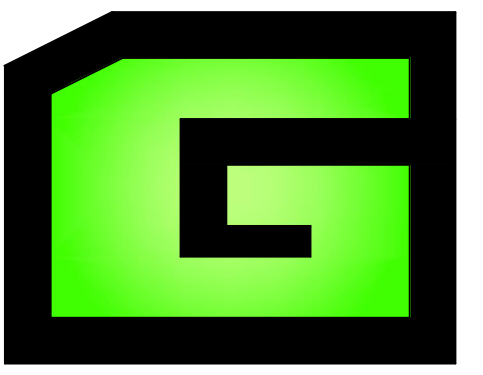

GLASS & ASSOCIATES, INC.
 1601 WYTHE ROAD
 LYNCHBURG, VA 24501
 (434) 885-8958

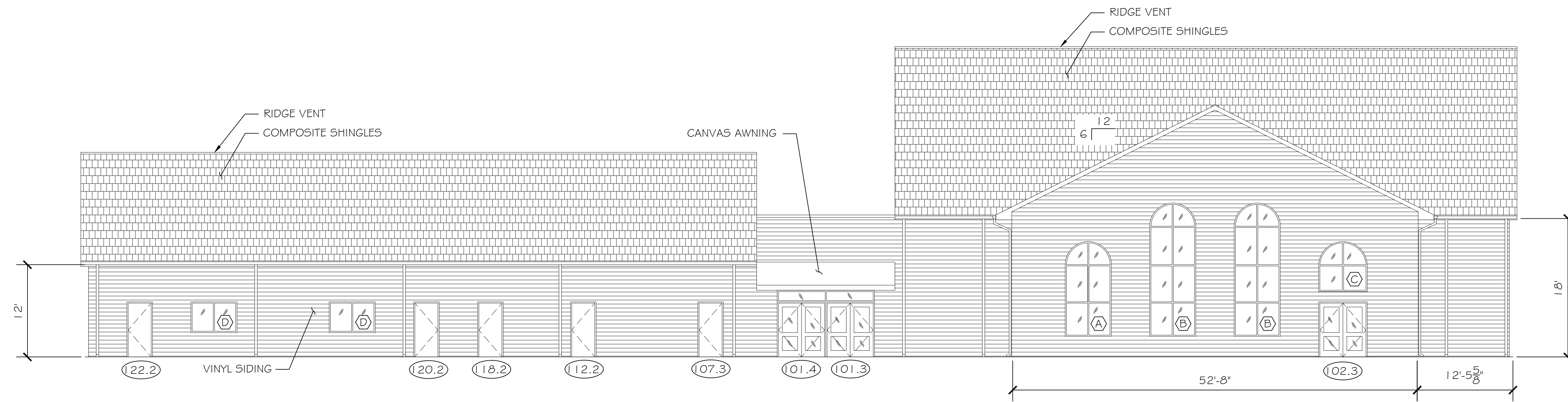

3 REAR ELEVATION
 A-101 1/8" = 1'-0"

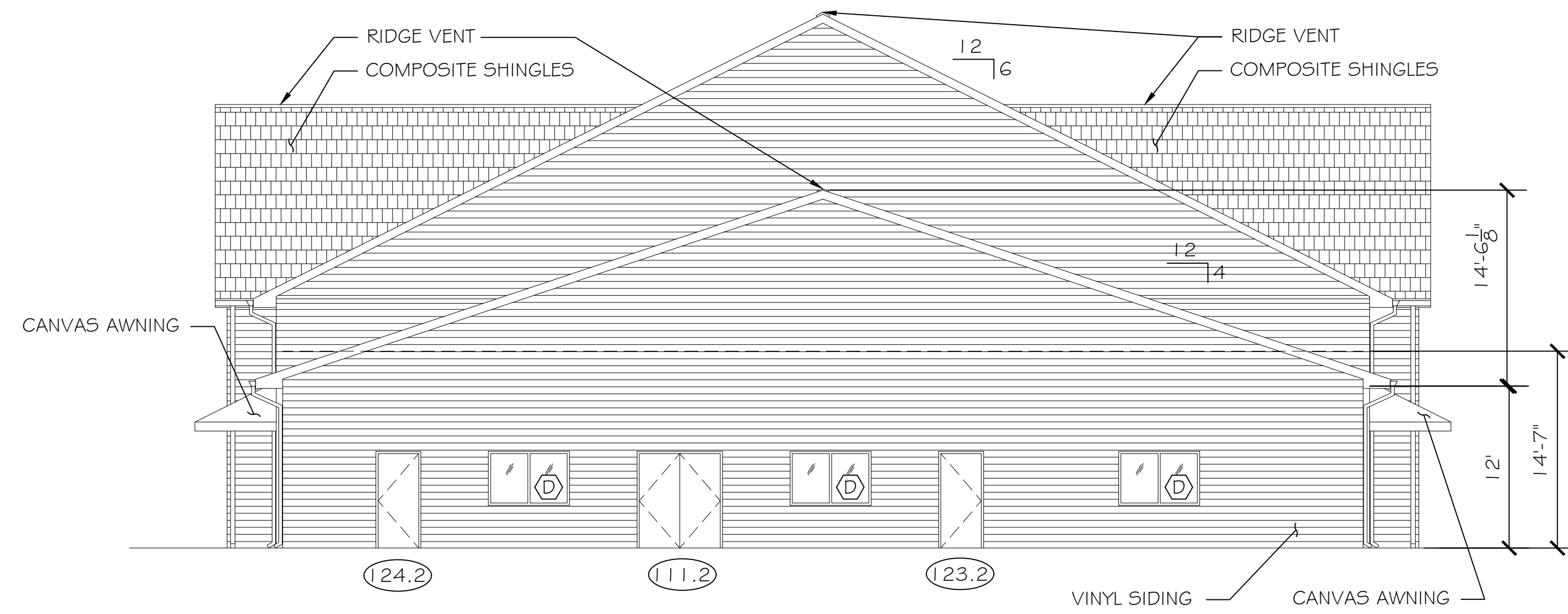

4 RIGHT ELEVATION
 A-101 1/8" = 1'-0"

**NEW FACILITY FOR
 MERCY PRESBYTERIAN CHURCH**
 RT 811, FOREST, VA 24551

Copyright 2022
 Glass & Associates, Inc.
**USE OF THIS WORK IN
 WHOLE OR IN PART IS
 FORBIDDEN WITHOUT
 EXPRESSED WRITTEN
 CONSENT.**

**EXTERIOR
 ELEVATIONS**

REVISIONS

NO.	DESCRIPTION

JOB NO. 21-GA-22

A-202

3/4/2022